

GRAMMAR GAME 1

Is Little Fish Polite?

Mr Turtle is teaching his friend, Little Fish. Put the correct letters in the boxes. Then look at the question below and tick (✓) the correct answer. (*Imperatives*)

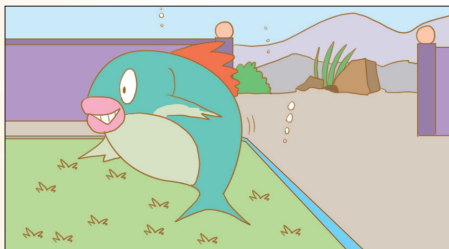

A.

Line up in the corridor, Little Fish!



B.

Keep off the grass, Little Fish!

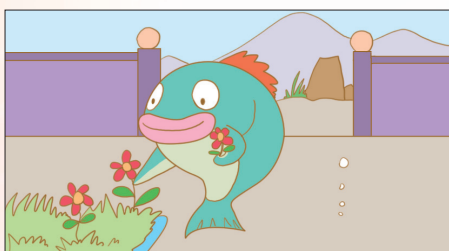

C.

Keep quiet in the library, Little Fish!



D.

Don't pick the flowers, Little Fish!



Is Little Fish polite?





A. Yes, he is. He is polite.

B. No, he isn't. He is rude.

GRAMMAR GAME 2

Can You Bring Alex Home?

Alex is going home! Draw a path to his home. He can only swim past the third person singular verbs. Then circle his house and answer the question below. *(Simple present tense)*

			
have	has	having	be
watch	watches	watches	watching
plaies	plays	playing	play
catchs	catches	catching	catch
e.g. run	e.g. runes	e.g. runs	e.g. running

START



What colour is Alex's house?

GRAMMAR GAME 3

What Time Does Mr Old Do Things?

Alex finds Mr Old's old clocks in a cave. Help him write the time of the clock using symbols on the code paper below. (Questions – What time...?)

A	B	C	D	E	F	G	H	I	J	K	L	M
~	!	@	+	...	\$	÷	&	×	()	*	?	
N	O	P	Q	R	S	T	U	V	W	X	Y	Z
«	%	»	<	>	[#]	≠	/	{	=	}

What time does he get up?

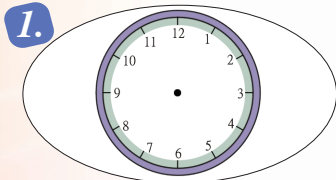

... × ÷ & #
% ' @ * % @)

What time does he leave home?

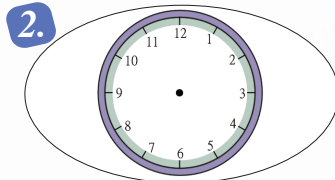

« × « ...
\$ × \$ # «

What time does he get on the bus?

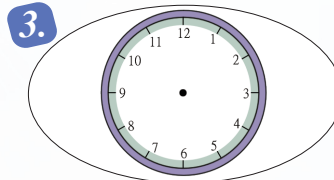

... «
\$ % > # =

What time does he get to his office?

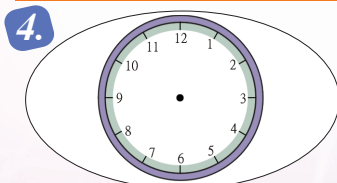

/ ... * ≠ ...
& × > # =

What time does he have dinner?

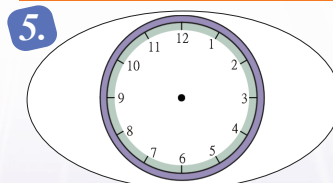

[... ≠ ... «
/ ... « # =

What time does he go to bed?

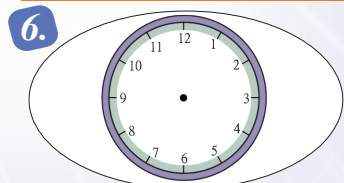

... * ... ≠ ... «
% ' @ * % @)