

Test II



Date: _____

Mark: _____ /32





Time limit: 30 minutes

Exercise 9 – 15

Strand	Assessment Focus	Question	Mark
Number	✦ Multiplication	1 – 12	/18
Measures	✦ Time ✦ Date	13 – 17	/8
Shape and Space	✦ 3-D Shapes	18 – 20	/6



Self-grading

25 – 32 marks 
 17 – 24 marks 
 0 – 16 marks 

Marking record



1 Mark



1 Mark



1 Mark



1 Mark



1 Mark



1 Mark



1 Mark



1 Mark



1 Mark

1. $3 \times 9 =$ _____

2. $0 \times 8 =$ _____

3. $7 \times 1 =$ _____

4. $6 \times 4 =$ _____ $\times 6$

5. A teacher divides the students of Class 2A into 4 groups. There are 6 students in each group. Which of the following expressions can find the number of students in Class 2A?

A. $4 + 6$

B. 6×4

C. 4×4

D. $6 + 6 + 6 + 6 + 6 + 6$

6. Percy exercises for 1 hour every day. He exercised for _____ hours last week.

7. It takes 2 eggs to make a cake. Giselle made 8 cakes. How many eggs did she use altogether? (Show your working)

8. Mr Ng orders 3 dishes of beef balls on the right.

There are _____ beef ball(s) altogether.



9.



Olivia

I am 6 years old.

My age is twice as yours.



Natalie

(a) Natalie is _____ years old.

(b) Grandma Macy is 60 years old. Her age is _____ times as that of Olivia.

10. Phoebe shared a box of badges with 5 of her friends. Each of them got 3 badges and no badge is left. How many badges were there in the box? (Show your working)

Blank area for showing working.

11.



(a) Robert bought 4 packs of biscuits. He paid \$_____.

(b) No prawn cracker is sold today. The snack shop received \$_____ on selling prawn cracker.

12. There are 9 rows of chairs in activity room and there are 6 chairs in each row. If the chairs are rearranged to 9 chairs in each row, there should be _____ rows of chairs.

Marking record



1 Mark



1 Mark



1 Mark



1 Mark



1 Mark



1 Mark



1 Mark



1 Mark



1 Mark

13. The office hour of a company ends at 15 minutes to 6 in the afternoon. If Mr Chan did not leave early from the company, which of the following may be his off-work time?

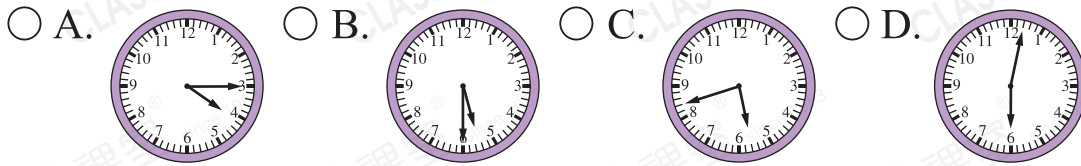

14.

February						
Sun	Mon	Tue	Wed	Thur	Fri	Sat
					1	2
3	4	5	6	7	8	9
10	11	12	13	14	15	16
17	18	19	20	21	22	23
24	25	26	27	28	29	

(a) This year is a ☆ common / leap year.

(☆ Circle the answer)

(b) The first day of Lunar New Year is on the first Thursday of this month. That is _____ .
(Date)

(c) Bill has a 5 days holiday starting from the first day of Lunar New Year. He should be back to work on _____ .
(Date)

15. The animation starts at 7:20 p.m. 2 episodes are played and each lasts for 25 minutes. The animation ends at _____ minutes past _____ in the _____ .

16. Today is HKSAR Establishment Day. It was the _____ of _____ three days ago.
(Month)

