

Quiz II (3A Mathematics)

Name : _____

Date : _____

Class : _____ ()

Mark : _____ /20

Time limit :

15 minutes

(Syllabus: Exercise 4 – 8)

I. Calculate the following. (6 marks)

1. $43 \times 2 =$ _____

2. $66 \times 8 =$ _____

3. $121 \times 3 =$ _____

4. $465 \times 6 =$ _____

5. $20 \times 7 \times 5 =$ _____

6. $125 \times 9 \times 4 =$ _____

II. Answer following questions. (5 marks)

1. The following clocks show the starting time and finishing time of Alisa putting on a pair of shoes.

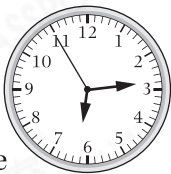

Starting time



Finishing time

Alisa took _____ seconds to put on a pair of shoes.

2. Below are the time taken for the first four runners to finish a 50 m dash.



Mavis won the third place. She took _____ seconds to finish the race.

3. Peter planned to reach the swimming pool at 10:05 a.m. But he arrived at

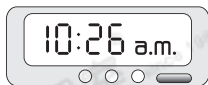

which was _____ minutes later than his planned time.

4. The clock on the right shows the departure time of a flight. Passengers are required to check in 45 minutes before departure. Passengers should check in not later than _____:_____.



5. Heather took half a minute to wash her face. Kay took 13 seconds more than Heather. Kay took _____ seconds to wash her face.

III. Solve the following problems and show your workings. (9 marks)

1. There are 128 seats in each theatre. How many seats are there in 6 theatres?

2. There were 7 pears in each bag. 39 bags of pears were sold. How many pears were sold in total?

3. Each worker can build 25 m of the road every day. 6 workers will work for 8 days. How long of the road can they build at most?